

Company _____

Address _____

City _____ State/Province _____ Zip _____

Phone _____ P.O.# _____ S.O.# _____

Indianapolis, IN Kent, OH Omaha, NE

Preliminary **Final**

Items in bold are standard

TRAILER INFO Trailer Manufacturer _____ Model _____ VIN _____ Mfg. Date _____

TAILGATE TYPE **Standard Tailgate** High Lift Tailgate

Entry Method Kit Length & Width Body Dimensions

ENTRY BY KIT LENGTH & WIDTH (INCLUDING CAB SHIELD)

- | | | | |
|----------------------------------|----------------------------------|-----------------------------------|----------------------------------|
| Standard Tailgate By Kit Length: | <input type="checkbox"/> 10'-13' | High Lift Tailgate By Kit Length: | <input type="checkbox"/> 13'-17' |
| | <input type="checkbox"/> 14'-17' | | <input type="checkbox"/> 17'-21' |
| | <input type="checkbox"/> 18'-21' | | <input type="checkbox"/> 24'-26' |
| | <input type="checkbox"/> 22'-25' | | <input type="checkbox"/> 27'-28' |
| | <input type="checkbox"/> 26'-28' | | <input type="checkbox"/> 29'-34' |
| | <input type="checkbox"/> 29'-32' | | |
| | <input type="checkbox"/> 33'-36' | | |
| | <input type="checkbox"/> 37'-40' | | |
| | <input type="checkbox"/> 40'-43' | | |
| | <input type="checkbox"/> 44'-48' | | |
| | <input type="checkbox"/> 49'-53' | | |

By Kit Width: 96" 102"

ENTRY BY TRAILER BODY DIMENSIONS

Using Actual Body Dimensions:
*Actual trailer dimensions are important for proper fit.
Carefully measure required trailer measurements.*

_____ Length (L)
Outside front to outside rear

_____ Width (W)
Outside to outside at front

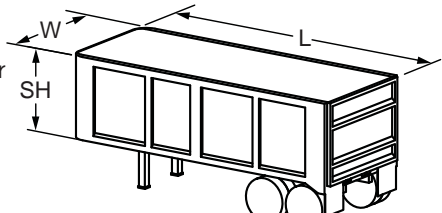

CAB SHIELD

Is there a Cab Shield? Yes No

_____ Cab shield Length (CL)
Front to backside at cab shield

_____ Cab shield Width (CW)
Outside to outside at cab shield

Mounting Position of Roll-Up Bar

Front (standard for electric kits)
 Back (standard for manual kits)
 Middle

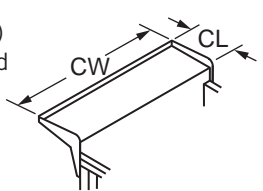

ELECTRIC OPERATION

- VOLTAGE **12V System**
 24V System
- Do you want #6 Wire? Yes No
- Contact Pad: Yes **No**
- Include Motor**
 No Motor
- Rocker Switch**
 Remote W/Rocker
 Rotary Switch
- 90:1**
 60:1

MANUAL OPERATION

- Ground Level Crank
 Cab Level Crank
- Crank Direction:**
- Standard Crank (Clockwise)
 Reverse Crank (Counter-Clockwise)

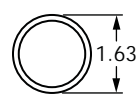

Steel Arm

ARM TYPE

- (10'-28') Steel Arms
- Lower Arm: **Durable Double**
 Toughest Triple
- Upper Arm: Bent
 Straight

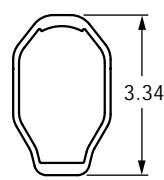

Toughest Triple

ROLL-UP BAR

- Tarp Housing**
- Is Tarp Housing width the same as:
- Kit or Body Width
 Cab Shield Width
- Custom Width _____
- | | |
|-------------------------------------|----------------------------------------|
| Standard Manual | Standard Electric |
| <input type="checkbox"/> 92" Width | <input type="checkbox"/> 83" Width |
| <input type="checkbox"/> 96" Width | <input type="checkbox"/> 83-1/2" Width |
| <input type="checkbox"/> 100" Width | <input type="checkbox"/> 87-1/4" Width |
| <input type="checkbox"/> 102" Width | <input type="checkbox"/> 92" Width |
| | <input type="checkbox"/> 96" Width |
| | <input type="checkbox"/> 100" Width |
| | <input type="checkbox"/> 102" Width |
| | Open Top |
| | <input type="checkbox"/> 96" Width |
| | <input type="checkbox"/> 102" Width |
- Wind Deflector Complete
 End plates with roll-up bar (less Wind Deflector)
 Roll-Up Bar & Bearings Only (cab shield integrated)
 None (no tarp housing or roll-up bar)

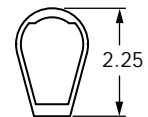

Solid Single

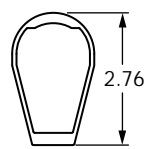

Durable Double

- Mounting Brackets:
- No Brackets
- Top: Cab Shield
- Front: Standard
 Extended
- Quantity of front mounting brackets 2 or 4

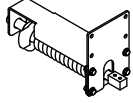

Under Mount Spring

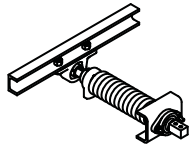

Through Mount Spring



3-Spring PowerPack Side Mount



Series Spring

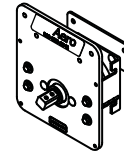

5-Spring Flange Mount

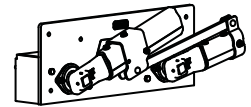

10-Spring Flange Mount

OPTIONS	
Double-Arm System (10'-24')	Yes <input type="checkbox"/> No <input type="checkbox"/>
Body Guard Kit	<input type="checkbox"/> Qty 1 pair or <input type="checkbox"/> Qty 2 pair
Arm Restraint - Ratchet	<input type="checkbox"/> 28" <input type="checkbox"/> 36" <input type="checkbox"/> 48" <input type="checkbox"/> 66" <input type="checkbox"/> 75"
	<input type="checkbox"/> Qty 1 pair or <input type="checkbox"/> Qty 2 pair
Chain	<input type="checkbox"/> Qty 1 pair or <input type="checkbox"/> Qty 2 pair

SERIES SPRING	
<input type="checkbox"/> Sheet & Post Sides	<input type="checkbox"/> Smooth Side Walls
Inverted angle top rail bracket	<input type="checkbox"/> Yes <input checked="" type="checkbox"/> No <input type="checkbox"/>

Tarp Width Options	
<input type="checkbox"/> Fit System	<input type="checkbox"/> Fit Tarp Housing <input type="checkbox"/> Custom Width _____

STANDARD SPRING STYLES

- Undermount Spring
 - Underbody Spring
 - 3-Spring Flange Mount
 - 5-Spring Flange Mount
 - 3-Spring PowerPack Side Mount (AL arms only)
 - Series Spring Side Mount (AL arms only)
 - Through Mount (AL arms only)
 - 19" Shaft Length
 - 22" Shaft Length
 - 24" Shaft Length
 - 30" Shaft Length
 - 10-Spring Flange Mount (aluminum arms only)
- Option: Cover - 5 Spring (when mounted upside down)
 Cover - 10 Spring (when mounted upside down)

TARP OPTIONS

Type of Tarp:	<input type="checkbox"/> No Tarp <input type="checkbox"/> Standard Tarp <input type="checkbox"/> Bungee Tarp <input type="checkbox"/> Claw® Tarp V1 <input type="checkbox"/> Claw® Tarp V2 <input type="checkbox"/> Weigh Down Tarp Pocket Spacing Standard _____ Custom _____	<input type="checkbox"/> Flaps Side Only <input type="checkbox"/> Flaps Rear Only <input type="checkbox"/> Flaps Side and Rear Logo on Rear Flap: <input type="checkbox"/> Yes <input type="checkbox"/> No
Tarp Material:	<input type="checkbox"/> Vinyl Mesh Black <input type="checkbox"/> Asphalt RFL Black Maximum 28' length <input type="checkbox"/> Monster Mesh Solid Vinyl (Max 28') <input type="checkbox"/> Red <input type="checkbox"/> Black <input type="checkbox"/> Blue	<p>_____ Length Side Flap (LF) _____ Width Side Flap (WF) (TL - Tarp Length TW - Tarp Width) _____ Offset Side Flap (OF) _____ Length Rear Flap (LR)</p>

Grommets Yes No Spacing: _____

INSTALLED Shipped to Customer Installed by Aero: Aero Installed Aero Install Tractor Wiring

CUSTOMER AUTHORIZATION	I hereby approve the specified items listed above.
	Customer Signature: _____ Date: ____ / ____ / ____
	Print Name: _____ Title: _____